

Information:

Drawer: Accounts Payable - Invoices

Vendor Number: 1554946

Vendor Name: Mie Kongo

Invoice Number: 060118-KONGO

Invoice Date: 07/05/18

PO Number:

Check Number: 0238000

Check Amount: \$ 1,500.00

Check Date: 08/15/2018

Department ID: 12301

Reviewer Name:

Voucher Number: V0519249

Redaction Type: Other

Document Type: AP Invoice-3 Way/Pre-Approved

Document Below

F418

College of DuPage - Accounts Payable

Check Request Form
revised 3/27/17

This form may be used to request check payments only for those items for which the issuance of a purchase order would not be appropriate. Attach supporting documentation (e.g., invoice or agreement). Please refer to Vendor Payment - Check Request Procedure No. 10-65

Date: 7/5/2018
Vendor ID: _____

Invoice Number	P.O. Number/ Req. Number	Fund	Func.	Dept.	Object	Object Descrip.	Amount
060118-KONGO		01	30	12301	5909040	Misc Awards (1099)	\$ 1,500.00

Grand Total \$ 1,500.00

AP VERIFIED
--- All, 00 and Greater Approval Division Vice President Required ---

07/19/18 - BETHANY CRUSE
☒ We, the undersigned, hereby certify that the goods/services for which payment is herein requested have been provided in a satisfactory condition/manner. Consequently, payment is appropriate at this time.

☐ We, the undersigned, hereby certify that the goods/services, for which payment is herein requested, have not yet been provided. The first approver indicated below will notify the Accounts Payable Office in writing when the goods/services have been delivered in a satisfactory condition/manner.

Payee Name: Mie Kongo

Payee Address: 917 Wesley Ave
Evanston, IL 60201

Other Instructions: _____

Description on Check:

Best in Show ONE: Juried Emerging Artists 06/01/18 40 MISC AWARDS G18_COMM

Approvals:

Prepared By: Ellen McGowan
Signature: Ellen McGowan
Payment Due: _____
Board Approved Date: _____

Approved By: Ellen McGowan Date: 6/30/18
Signature: Ellen McGowan
Approved By: Kyle Orndorff Date: 7/11/18
Signature: Kyle Orndorff
Approved By Division VP: _____
Signature: _____

Return Approved Request and All Supporting Documents to: Accounts Payable (SRC 2132 A), acctpay@cod.edu

07.17.18
0.0334

INVOICE # 060118 - KONGO

G18 _ COMM

FR:

Mie Kongo
917 Wesley Ave
Evanston, IL
60202

AWARDS

TO:

Cleve Carney Art Gallery
425 Fawell BLVD
Glen Ellyn, IL
60137

Phone 847-212-7266
miekongo@mac.com

SERVICE:

ONE Emerging Artist Jury Award
Best In Show

AMOUNT DUE:

\$1500

► Go to www.irs.gov/FormW9 for instructions and the latest information.

1 Name (as shown on your income tax return). Name is required on this line; do not leave this line blank.

Mie Kongo

2 Business name/disregarded entity name, if different from above

3 Check appropriate box for federal tax classification of the person whose name is entered on line 1. Check only **one** of the following seven boxes.

☒ Individual/sole proprietor or single-member LLC ☐ C Corporation ☐ S Corporation ☐ Partnership ☐ Trust/estate

☐ Limited liability company. Enter the tax classification (C=C corporation, S=S corporation, P=Partnership) ▶

Note: Check the appropriate box in the line above for the tax classification of the single-member owner. Do not check LLC if the LLC is classified as a single-member LLC that is disregarded from the owner unless the owner of the LLC is another LLC that is **not** disregarded from the owner for U.S. federal tax purposes. Otherwise, a single-member LLC that is disregarded from the owner should check the appropriate box for the tax classification of its owner.

☐ Other (see instructions) ►

5 Address (number, street, and apt. or suite no.) See instructions.

917 Wesley Avenue

6 City, state, and ZIP code

Evanston, IL 60202

7 List account number(s) here (optional)

4 Exemptions (codes apply only to certain entities, not individuals; see instructions on page 3):

Exempt payee code (if any)

Exemption from FATCA reporting code (if any)	
--	--

(Applies to accounts maintained outside the U.S.)

Requester's name and address (optional)

Print or type.
See Specific Instructions on page 3.

Part I Taxpayer Identification Number (TIN)

Enter your TIN in the appropriate box. The TIN provided must match the name given on line 1 backup withholding. For individuals, this is generally your social security number (SSN). However, if you are a resident alien, sole proprietor, or disregarded entity, see the instructions for Part I, later. For other entities, it is your employer identification number (EIN). If you do not have a number, see *How to get a TIN*, later.

Note: If the account is in more than one name, see the instructions for line 1. Also see *What Name and Number To Give the Requester* for guidelines on whose number to enter.

or

Employer identification number

Part II Certification

Under penalties of perjury, I certify that:

1. The number shown on this form is my correct taxpayer identification number (or I am waiting for a number to be issued to me); and
2. I am not subject to backup withholding because: (a) I am exempt from backup withholding, or (b) I have not been notified by the Internal Revenue Service (IRS) that I am subject to backup withholding as a result of a failure to report all interest or dividends, or (c) the IRS has notified me that I am no longer subject to backup withholding; and
3. I am a U.S. citizen or other U.S. person (defined below); and
4. The FATCA code(s) entered on this form (if any) indicating that I am exempt from FATCA reporting is correct.

Certification instructions. You must cross out item 2 above if you have been notified by the IRS that you are currently subject to backup withholding because you have failed to report all interest and dividends on your tax return. For real estate transactions, item 2 does not apply. For mortgage interest paid, acquisition or abandonment of secured property, cancellation of debt, contributions to an individual retirement arrangement (IRA), and generally, payments other than interest and dividends, you are not required to sign the certification, but you must provide your correct TIN. See the instructions for Part II, later.

**Sign
Here**

Signature of
U.S. person ►

Date ▶ 6/21/2018

General Instructions

Section references are to the Internal Revenue Code unless otherwise noted.

Future developments. For the latest information about developments related to Form W-9 and its instructions, such as legislation enacted after they were published, go to www.irs.gov/FormW9.

Purpose of Form

An individual or entity (Form W-9 requester) who is required to file an information return with the IRS must obtain your correct taxpayer identification number (TIN) which may be your social security number (SSN), individual taxpayer identification number (ITIN), adoption taxpayer identification number (ATIN), or employer identification number (EIN), to report on an information return the amount paid to you, or other amount reportable on an information return. Examples of information returns include, but are not limited to, the following.

- Form 1099-INT (interest earned or paid)

- Form 1099-DIV (dividends, including those from stocks or mutual funds)
- Form 1099-MISC (various types of income, prizes, awards, or gross proceeds)
- Form 1099-B (stock or mutual fund sales and certain other transactions by brokers)
- Form 1099-S (proceeds from real estate transactions)
- Form 1099-K (merchant card and third party network transactions)
- Form 1098 (home mortgage interest), 1098-E (student loan interest), 1098-T (tuition)
- Form 1099-C (canceled debt)
- Form 1099-A (acquisition or abandonment of secured property)

Use Form W-9 only if you are a U.S. person (including a resident alien), to provide your correct TIN.

If you do not return Form W-9 to the requester with a TIN, you might be subject to backup withholding. See What is backup withholding, later.

**CLEVE CARNEY
ART GALLERY**

EXHIBITIONS
COLLECTION
ABOUT
GET INVOLVED
EVENTS
VISITING ARTIST
SERIES
STORE

Join our mailing list
Student Galleries
College of DuPage
McAninch Arts Center

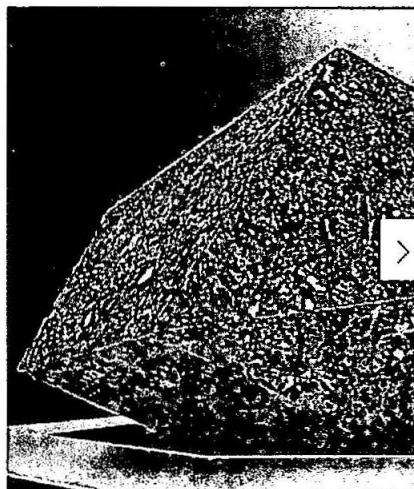
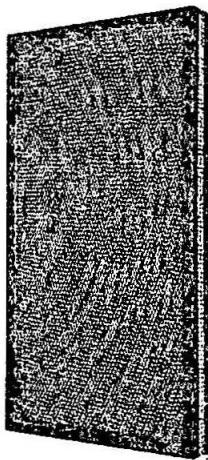
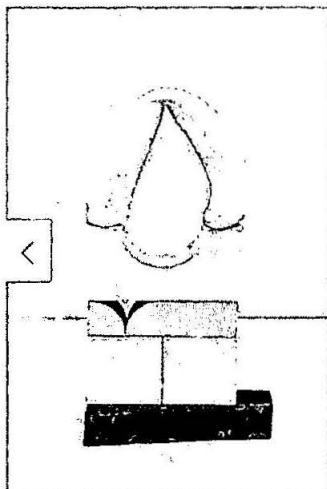

Left to right: Mie Kongo, Gina Hunt, Carla Fisher Schwartz, Elizabeth/Sidebotham, Bianca Cardenas

ONE: ANNUAL EMERGING ARTIST EXHIBIT 2018

June 1 - July 28, 2018

The gallery will be closed Saturday June 23rd and June 30th.

Reception June 1, 6 - 8 p.m.

ONE is the Cleve Carney Art Gallery's second annual juried emerging artist exhibition. This exhibition is intended to provide a survey of contemporary artwork being created by emerging artists in the region and across the country. *ONE* is meant to be a stepping stone for those early in their artistic careers.

Artists

Bianca Cardenas, Gianna DiBartolomeo, Angela Dieffenbach, Elizabeth Sidebotham, Carla Fisher Schwartz, Marcelina Gonzalez, Gina Hunt, Nate Juncer, Morteza Khakshoor, Mie Kongo, Anikó Kuikka, John Lusi, Joseph Josue Mora, Alessandra Norman, Gyan Shrosbree, Cassie Tompkins, Henry Voellmecke, Juliann Wang, Jenny Wu, Carley Zarzeka, and Jia Qi Zhen.

2018 Award Recipients

Mie Kongo

Carla Fisher Schwartz

Joseph Josue Mora

Cassie Tompkins

Jurors

Alberto Aguilar, Meg Duguid, and Teresa Silva.

Facebook | Instagram | YouTube

425 Fawell Blvd. Glen Ellyn, Illinois 60137 / (630) 942-2321 / Mon-Thur 11am - 3pm & Sat 11am - 3pm

